REGIONE SICILIANA

UNIONE EUROPEA

COMUNE DI RAMACCA

PROVINCIA DI CATANIA

PROGETTO ESECUTIVO

"RECUPERO URBANO E TRASFORMAZIONE DEL NOVECENTESCO ACQUEDOTTO COMUNALE IN MUSEO TEMATICO"

OGGETTO: *PROGETTO :*
Planimetria generale, piante, prospetti e sezioni.

Sheet: Tavola	Arch_PR_05_Elab_07
Date: Data	
Scale: Scala	1:100
Attachment: Allegato	

PROGETTISTA:
Dott. Ing. Francesco Muzzicato

VISTI DI APPROVAZIONE

TAV. 05

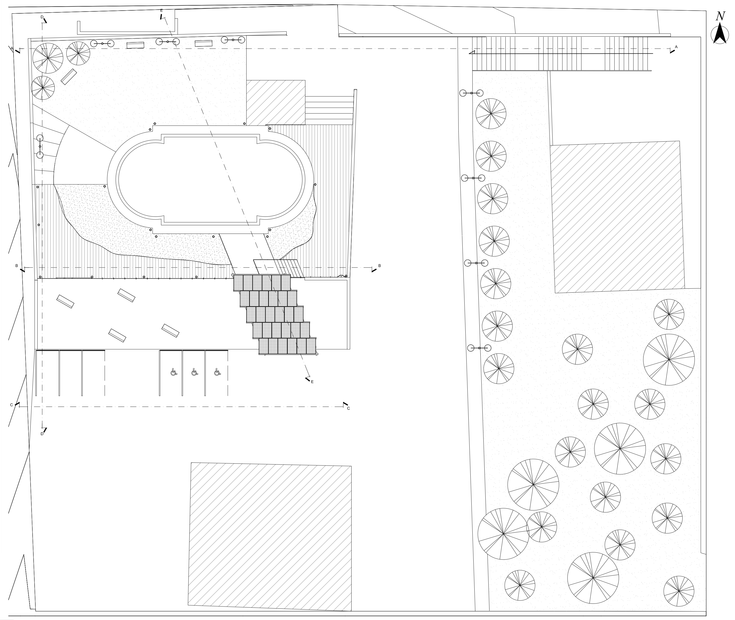

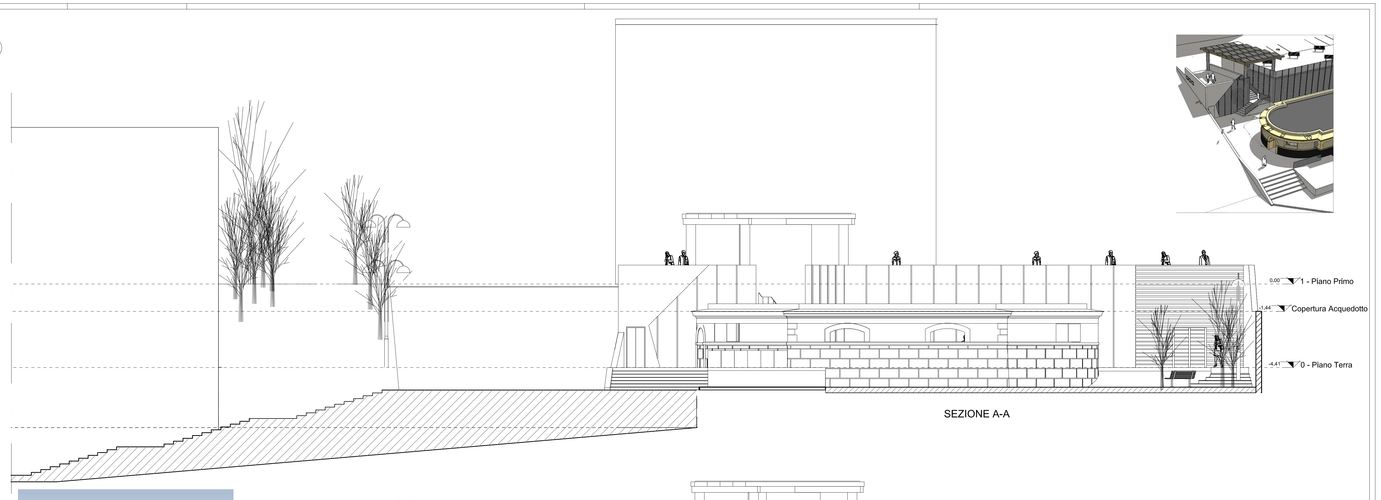

SEZIONE A-A

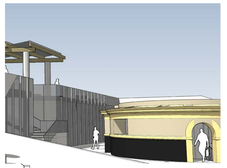

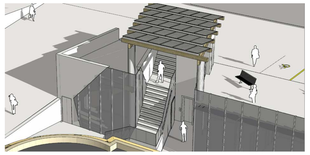

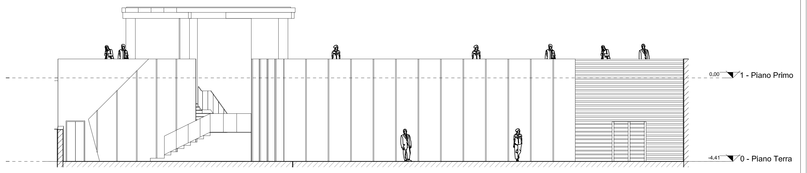

SEZIONE B-B

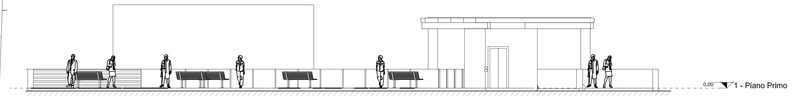

SEZIONE C-C

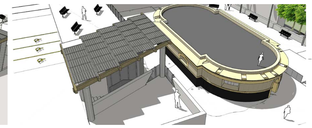

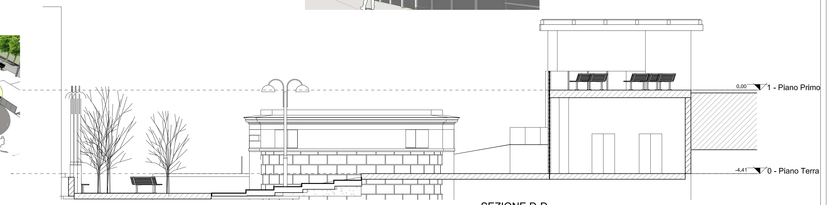

SEZIONE D-D

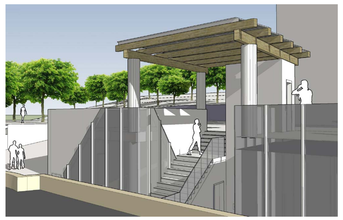

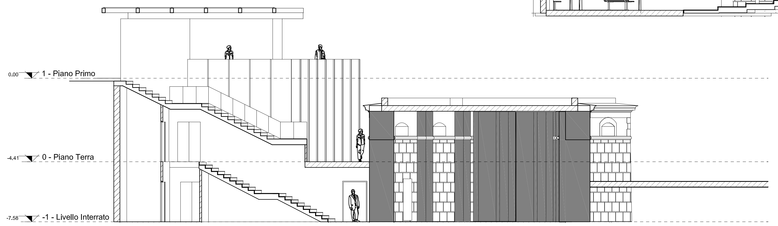

SEZIONE E-E

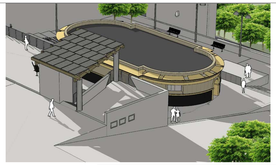

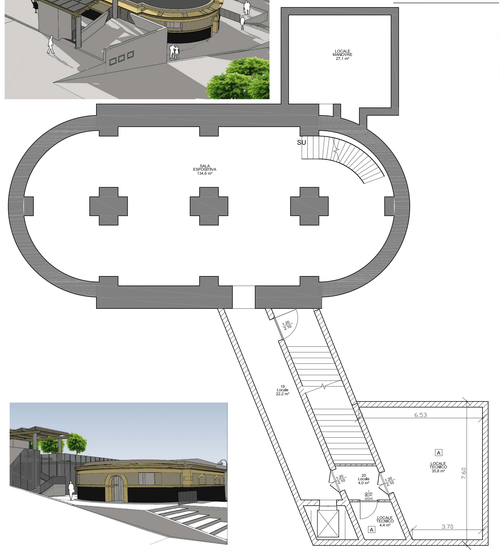

PIANTA INTERRATO

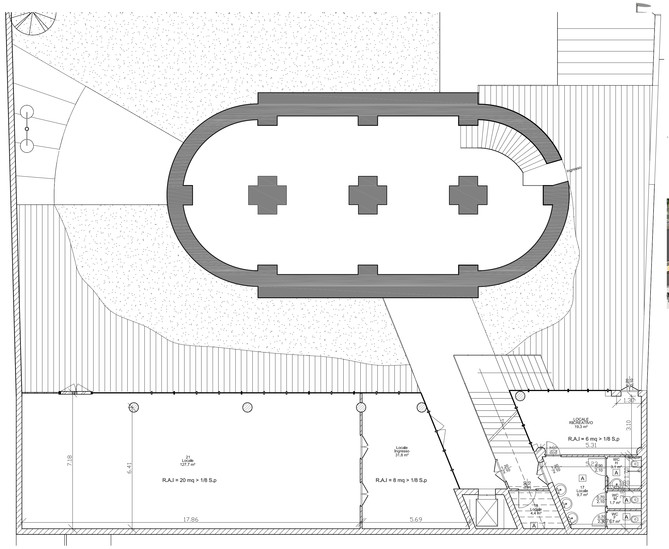
21
127,7 m²
R.A.I = 20 mq > 1/8 S.p
LOCALE
27,2 m²
R.A.I = 8 mq > 1/8 S.p
7,18
6,41
17,86
5,69
LOCALE
RICEVIMENTO
93,3 m²
R.A.I = 6 mq > 1/8 S.p
5,31
3,13
LOCALE
4,7 m²
LOCALE
4,7 m²
LOCALE
4,7 m²